

**Our Case Number:** ABP-313939-22

**Planning Authority Reference Number:** 21772

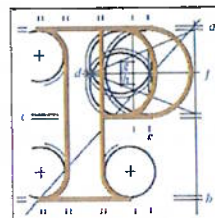

**An  
Bord  
Pleanála**

Pauline Fennell  
Canty  
Cappagh  
Dungarvan  
Co. Waterford  
X35 RP46

**Date:** 01 July 2022

**Re:** Extension of satellite quarry to 13.6 hectares, construction of 40m concrete tunnel underpass, and construction and operation of new concrete batching facility. Permission is sought for up to 20 years. A Natura Impact Statement (NIS) and Environmental Impact Assessment Report (EIAR) were submitted with this application.  
Cappagh Quarry, Ballykennedy, Kilgreany and Canty Townlands, Cappagh, Dungarvan Co Waterford.

Dear Sir / Madam,

An Bord Pleanála has received your letter in which you intended to make an appeal under the Planning and Development Acts, 2000, (as amended).

Section 127(1)(f) of the 2000 Act, (as amended), provides that an appeal shall be accompanied by the statutory fee. Your letter was not accompanied by the fee as stipulated in the Board's order of 14th February, 2011 and as provided for under section 144 of the 2000 Act, (as amended), and it is regretted that it must, therefore, be regarded as an invalid appeal in accordance with section 127(2)(a) of the Act. To lodge a valid appeal you must comply with ALL of the requirements of section 127.

The fee required in your case is €220. You are reminded that the final date for the lodgement of a valid appeal is 4 weeks beginning on the day of the decision of the planning authority. In this case, the time period to lodge a valid appeal has expired.

Please note, the Board has received a valid appeal in relation to the above planning application. The last day for the submission of observations falls on the 26th July, 2022.

<b>Teil</b>	<b>Tel</b>	(01) 858 8100
<b>Glaao Áitiúil</b>	<b>LoCall</b>	1890 275 175
<b>Facs</b>	<b>Fax</b>	(01) 872 2684
<b>Láithreán Gréasáin</b>	<b>Website</b>	<a href="http://www.pleanala.ie">www.pleanala.ie</a>
<b>Ríomhphost</b>	<b>Email</b>	<a href="mailto:bord@pleanala.ie">bord@pleanala.ie</a>

64 Sráid Maoilbhríde Baile Átha Cliath 1 D01 V902	64 Marlborough Street Dublin 1 D01 V902
---	---

The documents lodged by you are enclosed.

Yours faithfully,

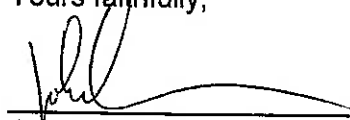

John Cannon  
Executive Officer  
Direct Line: 01-8737157

BP15D

Tell  
Glao Áitiúil  
Facs  
Láithreán Gréasáin  
Ríomhphost

Tel  
LoCall  
Fax  
Website  
Email

(01) 858 8100  
1890 275 175  
(01) 872 2684  
[www.pleanala.ie](http://www.pleanala.ie)  
[bord@pleanala.ie](mailto:bord@pleanala.ie)

64 Sráid Maoilbhríde  
Baile Átha Cliath 1  
D01 V902

64 Marlborough Street  
Dublin 1  
D01 V902

# Validation Checklist

Lodgement Number : **LDG-054896-22**

Case Number: **ABP-313939-22**

Customer: **Pauline Fennell**

Lodgement Date: **29/06/2022 12:27:00**

Validation Officer: **John Cannon**

PA Name: **Waterford City and County Council**

PA Reg Ref: **21772**

Case Type: **Normal Planning Appeal PDA2000**

Lodgement Type: **Appeal**

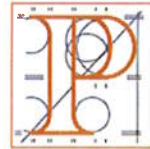

An  
Bord  
Pleanála

*\*Invalid - No Fee\**

Validation Checklist	Value
Confirm Classification	Confirmed - Correct
Confirm ABP Case Link	Confirmed-Correct
Fee/Payment	Invalid – Underpaid
Name and Address available	Yes
Agent Name and Address available (if engaged)	Not Applicable
Subject Matter available	Yes
Grounds	Yes
Sufficient Fee Received	No
Received On time	Yes
3rd Party Acknowledgement	Yes
Eligible to make lodgement	Yes
Completeness Check of Documentation	Yes
Valid Lodgement Channel	Yes

*BP150 to Appellant*

Run at: 01/07/2022 09:17

Run by: John Cannon



Comhairle Cathrach & Contae Phort Láirge  
Waterford City & County Council

ACKNOWLEDGEMENT of RECEIPT of SUBMISSION or OBSERVATION on a  
PLANNING APPLICATION

21/772

Pauline Fennell  
Canty  
Cappagh  
Dungarvan  
Co Waterford X35 RP46

**Applicant:** Roadstone Ltd.,  
**Address:** SLR Consulting (Ireland) Ltd  
7 Dundrum Business Park  
Windy Arbour  
Dublin 14

<b>AN BORD PLEANÁLA</b>	
LDG- _____	
ABP- _____	
29 JUN 2022	
Fee: € _____	Type: _____
Time: _____	By: <u>Reg post</u>

12/05/2022

**THIS IS AN IMPORTANT DOCUMENT**

**KEEP THIS DOCUMENT SAFELY. YOU WILL BE REQUIRED TO PRODUCE THIS ACKNOWLEDGEMENT TO AN BORD PLEANALA IF YOU WISH TO APPEAL THE DECISION OF THE PLANNING AUTHORITY. IT IS THE ONLY FORM OF EVIDENCE WHICH WILL BE ACCEPTED BY AN BORD PLEANALA THAT A SUBMISSION OR OBSERVATION HAS BEEN MADE TO THE PLANNING AUTHORITY ON THE PLANNING APPLICATION.**

Dear Sir/Madam,